

# OPERATIONS CENTER

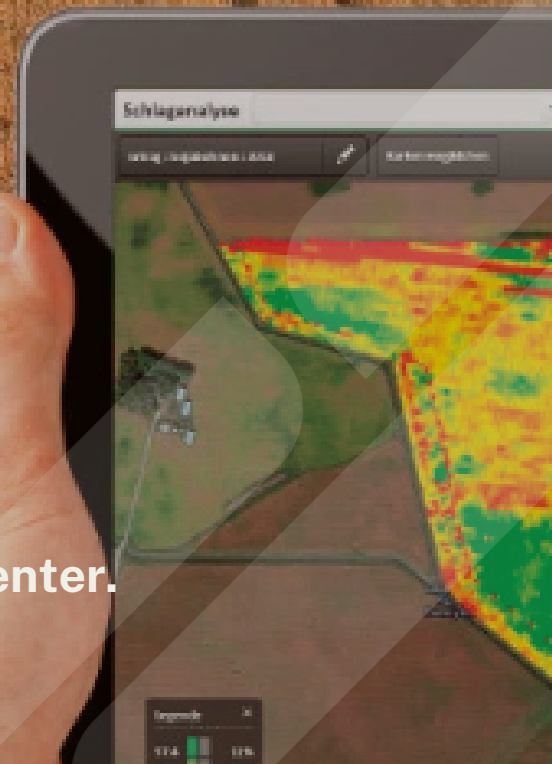

## SETUP FILE CREATOR

How to create a setup file in Operations Center.



# Operations Center - Setup File Creator

How to create a setup file in Operations Center

1 Open Operations Center

2 Open "Setup File Creator: Create files to send setup data to John Deere displays" under the "Setup" menu.

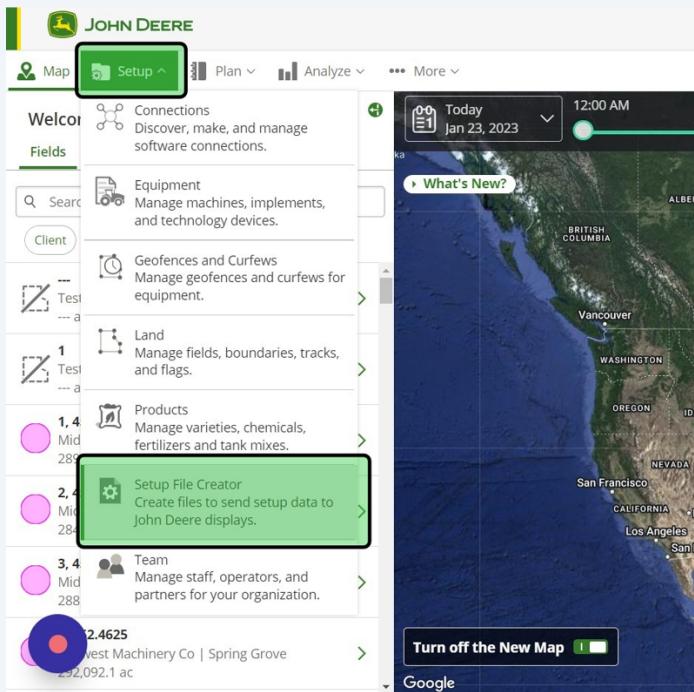

3

User first selects their display type. This example will show selecting "GreenStar™ 3 2630 / Generation 4 CommandCenter™ (4600, 4640, 4240, 4200)"

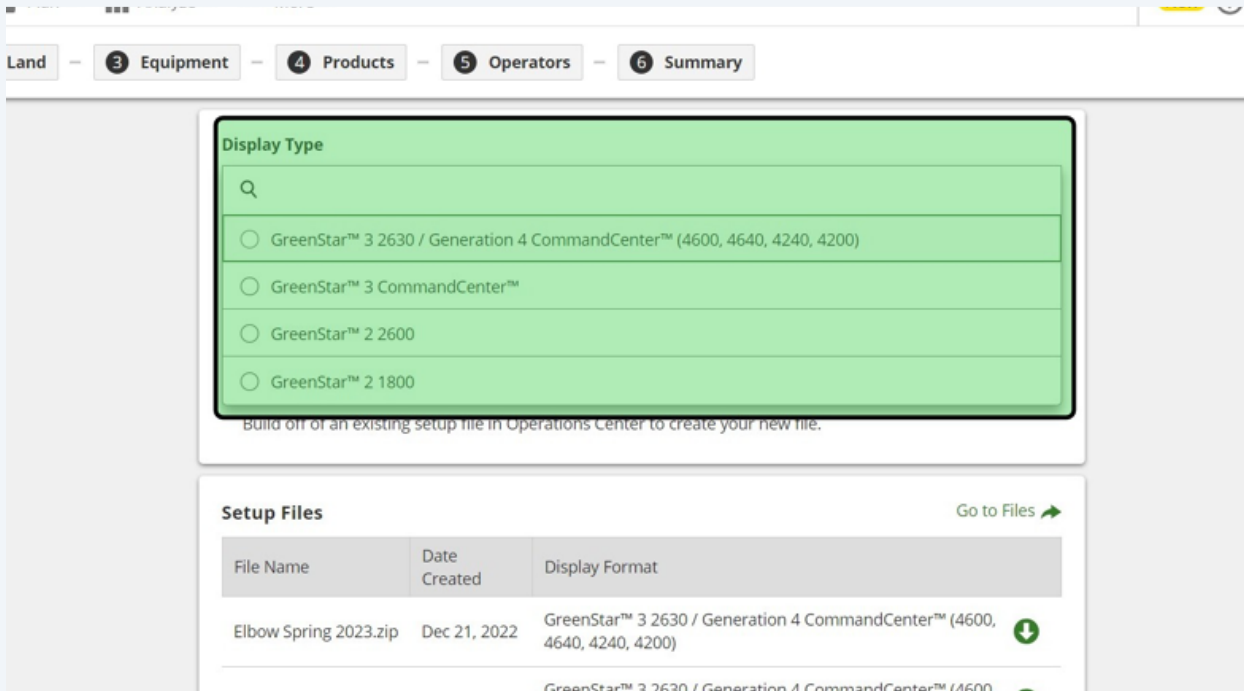

4

Name the file in the "File Name" field. Then hit "Next" in the bottom right

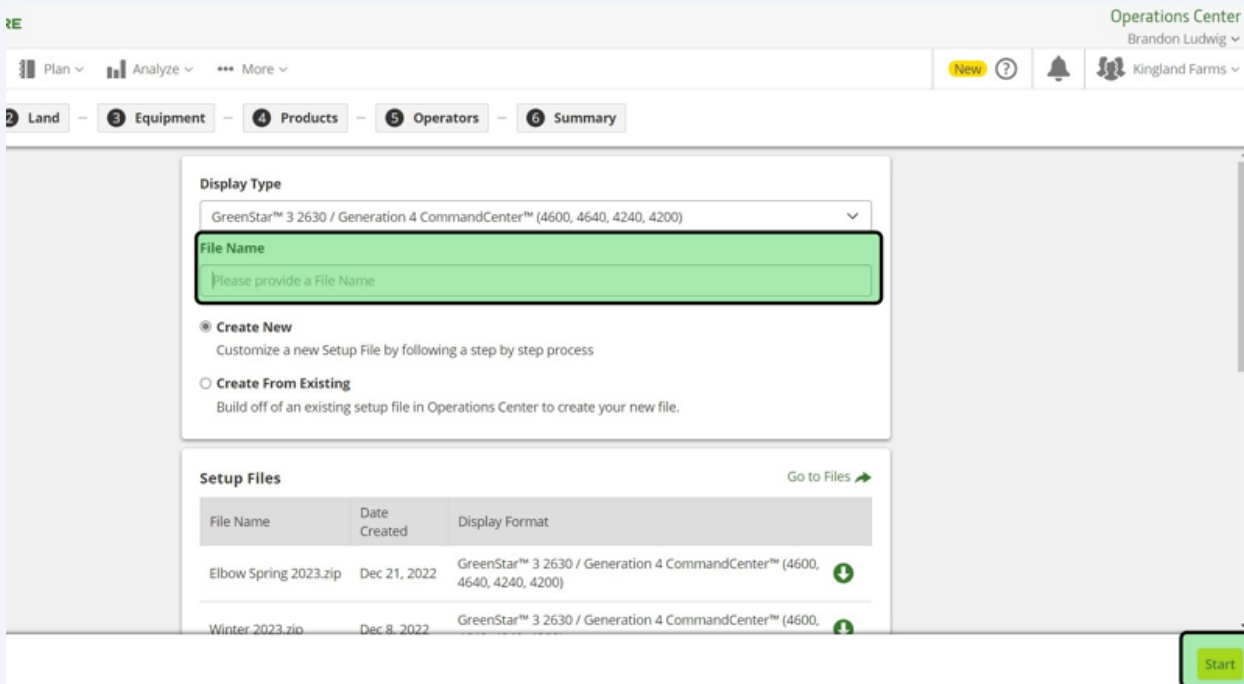

Land

5

In the "Land" section, user can select the "Bulk select" drop down menu to select all of a certain category. Steps 6,7,8, and 9 show how to bulk select the 4 categories available.

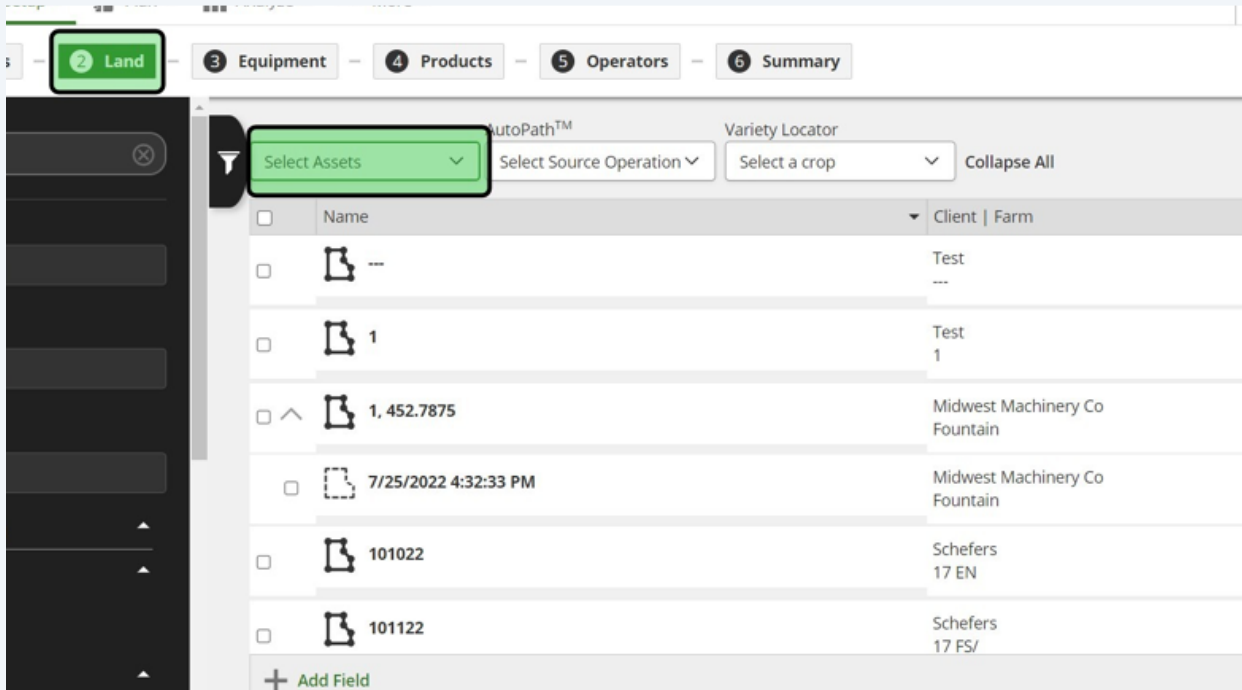

6

Fields

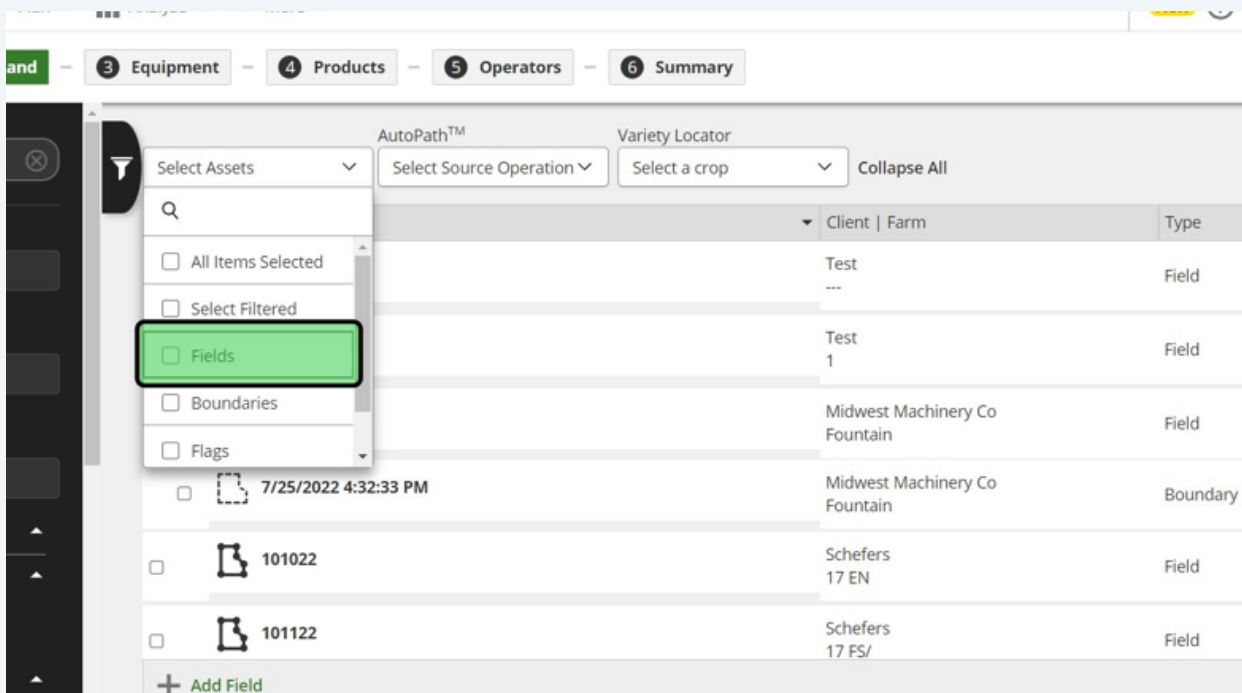

## 7 Boundaries

The screenshot shows the software interface with the 'Land' tab selected. The top navigation bar includes '2 Land', '3 Equipment', '4 Products', '5 Operators', and '6 Summary'. The main content area displays a table with columns for 'AutoPath™', 'Variety Locator', and 'Client | Farm'. A search bar and a filter menu are visible on the left. The filter menu is open, and the 'Boundaries' option is highlighted with a green box. The table contains the following data:

AutoPath™	Variety Locator	Client   Farm
		Test
		---
		Test
		1
		Midwest Machinery Co Fountain
		Midwest Machinery Co Fountain
7/25/2022 4:32:33 PM		
<input checked="" type="checkbox"/>	101022	Schefers 17 EN
<input checked="" type="checkbox"/>	101122	Schefers 17 FS/

## 8 Flags

The screenshot shows the software interface with the 'Land' tab selected. The top navigation bar includes '2 Land', '3 Equipment', '4 Products', '5 Operators', and '6 Summary'. The main content area displays a table with columns for 'AutoPath™', 'Variety Locator', and 'Client | Farm'. A search bar and a filter menu are visible on the left. The filter menu is open, and the 'Flags' option is highlighted with a green box. The table contains the following data:

AutoPath™	Variety Locator	Client   Farm
		Test
		---
		Test
		1
		Midwest Machinery Co Fountain
		Midwest Machinery Co Fountain
7/25/2022 4:32:33 PM		
<input checked="" type="checkbox"/>	101022	Schefers 17 EN
<input checked="" type="checkbox"/>	101122	Schefers 17 FS/

# 9

## Guidance Tracks

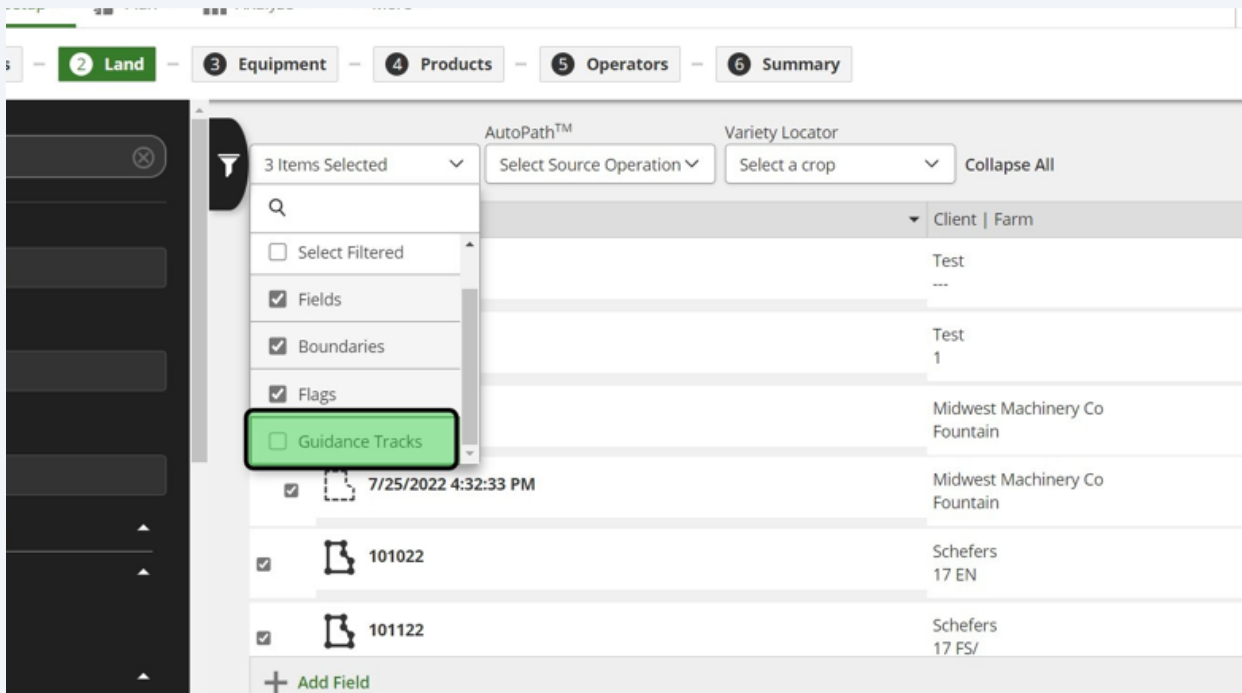

### Bulk Selecting AutoPath Lines

10 User can select the AutoPath drop down and bulk select.

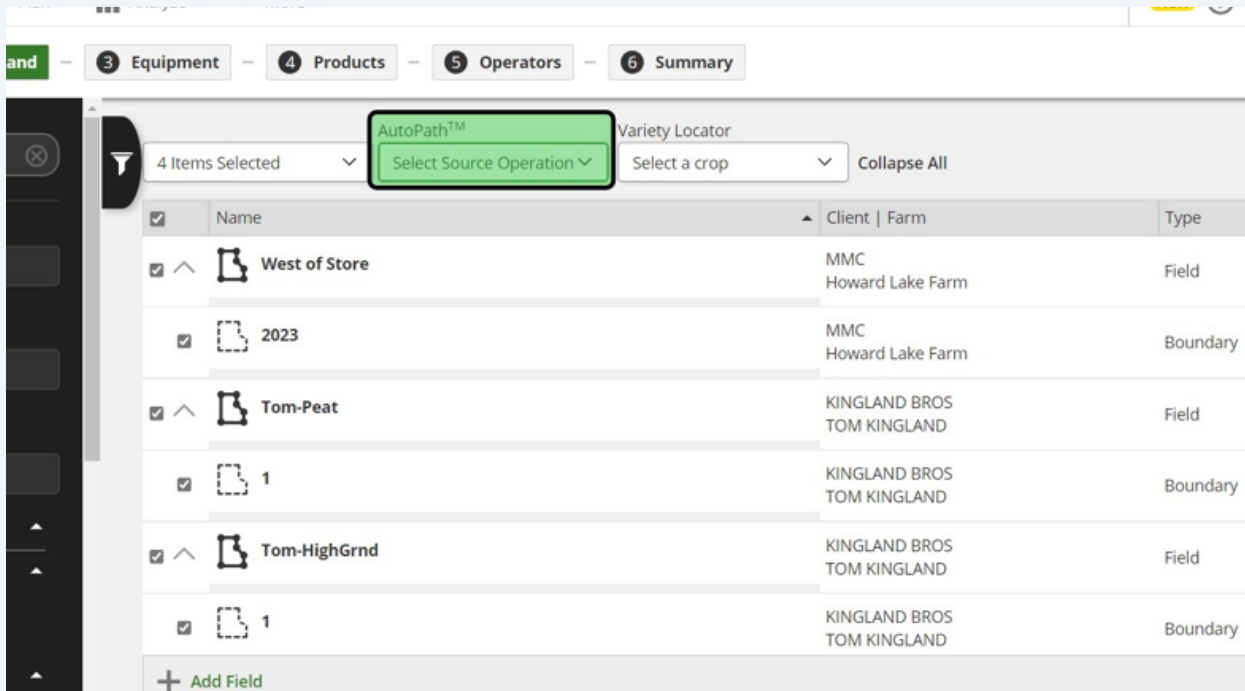

11 User can select "Most Recent Seeding, Most Recent Application, or Most Recent Tillage."

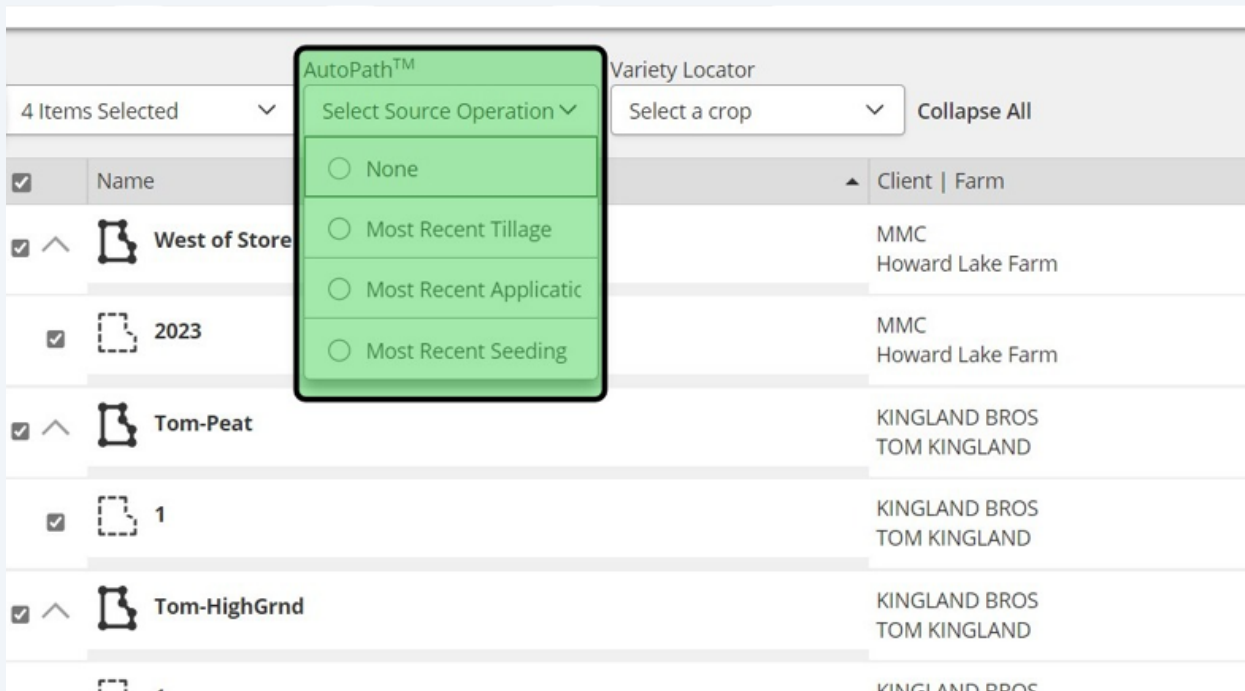



If Customer has done any replant or has multiple applications in a field, make sure to verify correct AutoPath file is selected by navigating to the correct field and looking at the current AutoPath selection.

## Variety Locator

12

User can select the Variety Locator drop down and select which crops they would like to add Variety Locator files for.

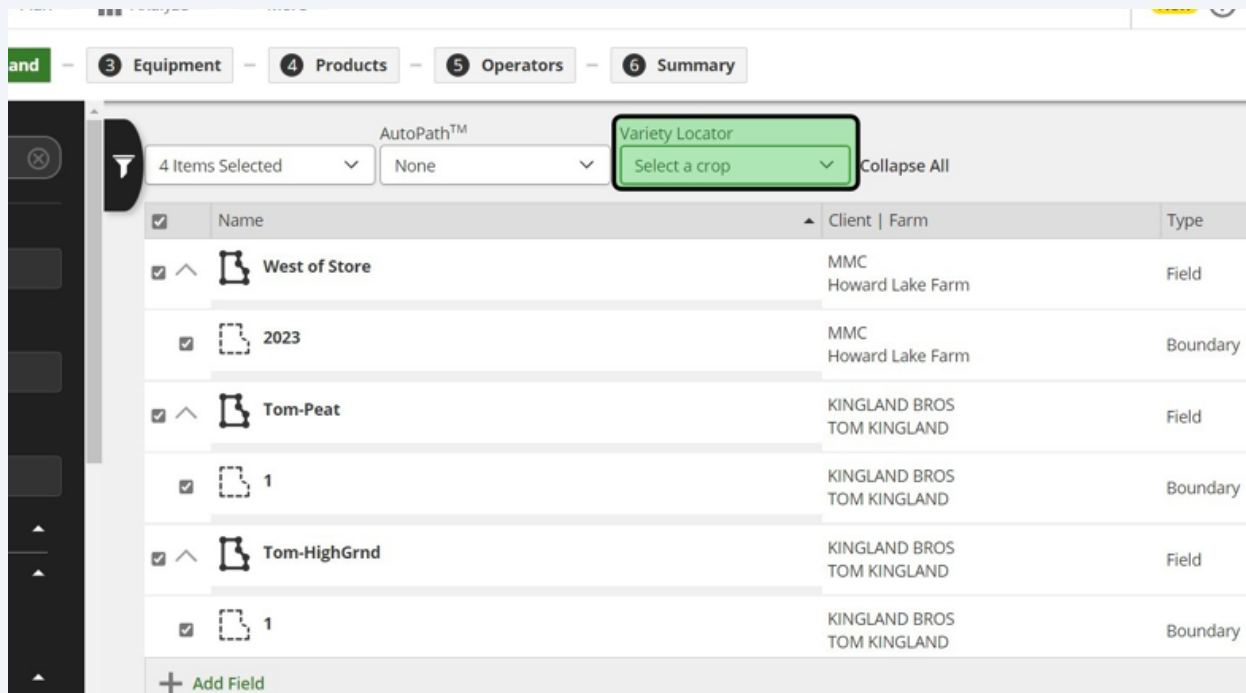

Warnings will appear if fields have multiple crops planted in them. User will need to verify which crop they want Variety Locator files for. GS3 2630s can only have one Variety Locator file per field. Gen4 displays can have multiple Variety Locator files per field, but multiple setup files have to be loaded.

## Equipment



13

In the "Equipment" section, user should add all equipment they wish to have on their screen. It is recommended to add the ones that will be needed even if it is questionable.

JOHN DEERE

Operat  
Branc

Setup Plan Analyze More

New ? ? King

etails Land **Equipment** Products Operators Summary

Machine Implement

Name	Make	Type	Model	WDT (Wireless)
<input type="checkbox"/> 412R Sprayer	JOHN DEERE	Sprayer	412R	---
<input type="checkbox"/> 7R	JOHN DEERE	Tractor	7R 250	---
<input type="checkbox"/> 8RX 410	JOHN DEERE	Tractor	8RX 410	---
<input type="checkbox"/> John Deere S770	JOHN DEERE	Combine	S770	---

+ Add Equipment

14

User must also add an implement to the setup file in order to create the file. Once Equipment and Implements have been added, select "Next."

Operations Center  
Brandon Ludwig

Plan Analyze More

New ? ? Kingland Farms

Land **Equipment** Products Operators Summary

Machine **Implement**

Name	Make	Type	Model
<input checked="" type="checkbox"/> 635F	JOHN DEERE	Flexible Draper Head	635FD
<input type="checkbox"/> Deere RD30F	JOHN DEERE	Hydrflex Platform Head	RD30F
<input type="checkbox"/> Drill	JOHN DEERE	Other	1600
<input checked="" type="checkbox"/> John Deere C8R	JOHN DEERE	Chopping Corn Head	C8R
<input checked="" type="checkbox"/> SeedStar Planter	JOHN DEERE	Planter	1775NT
<input type="checkbox"/> Tillage Chisel 45"	JOHN DEERE	Tillage	1
<input type="checkbox"/> Top Air Sprayer	TOP AIR	Pull Behind Sprayer	TA1600

+ Add Equipment

Next

# Products

15

In the "Products" section, user can add all the products they wish to add to the file as well. Products include seeding varieties, chemicals, and fertilizers. If the user needs to add a product, they can add one by hitting the "Add Product" button. Users can also add Tank Mixes they have created.

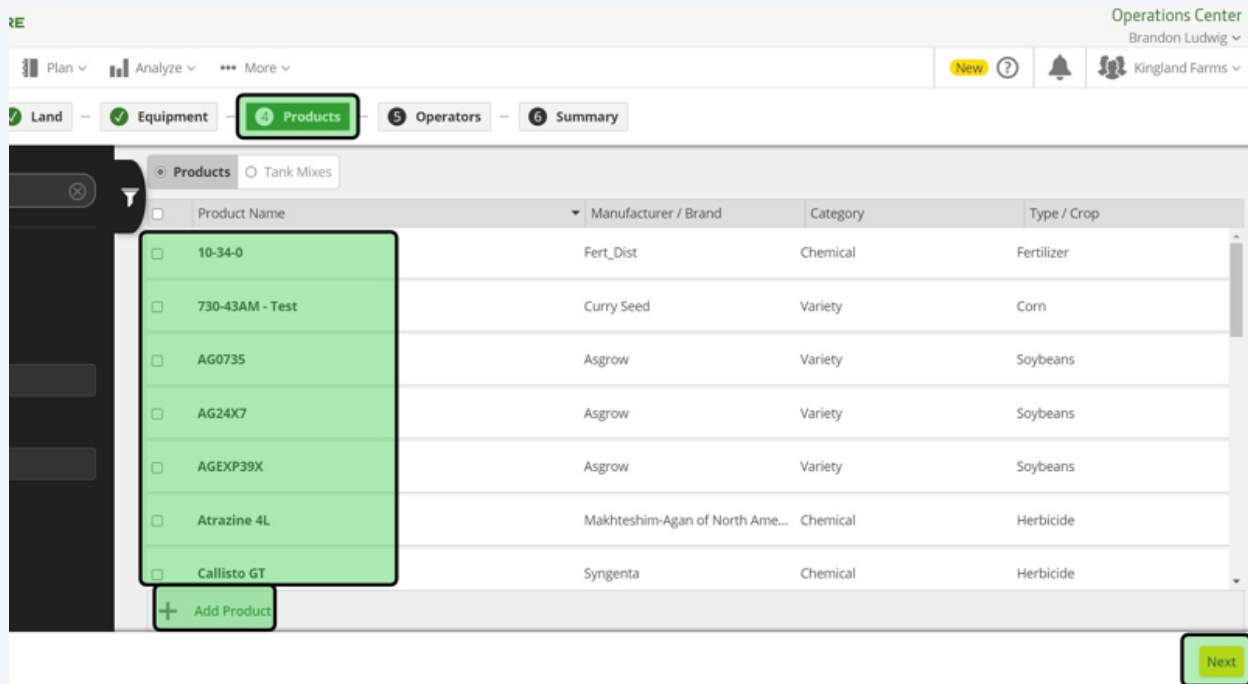

If user is creating a setup file for Harvest, they should add at least one variety of each type of crop they planted for the year.

# Operators

16

In the Operators section, they can add all the Operators that may operate equipment. Operators are not required to finish creating the setup file.

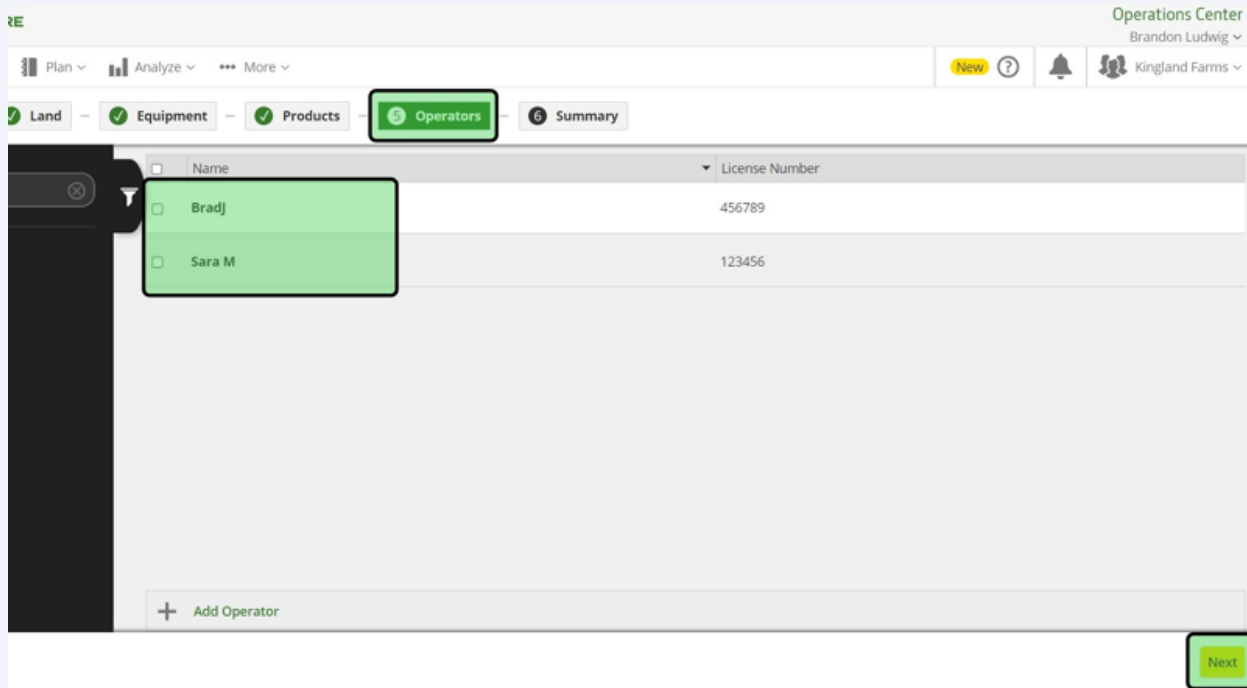

## Summary

17

In the "Summary" section, user will need to verify all of the information they have selected up to this point is correct. If not, they can go back to the previous sections and select what they need.

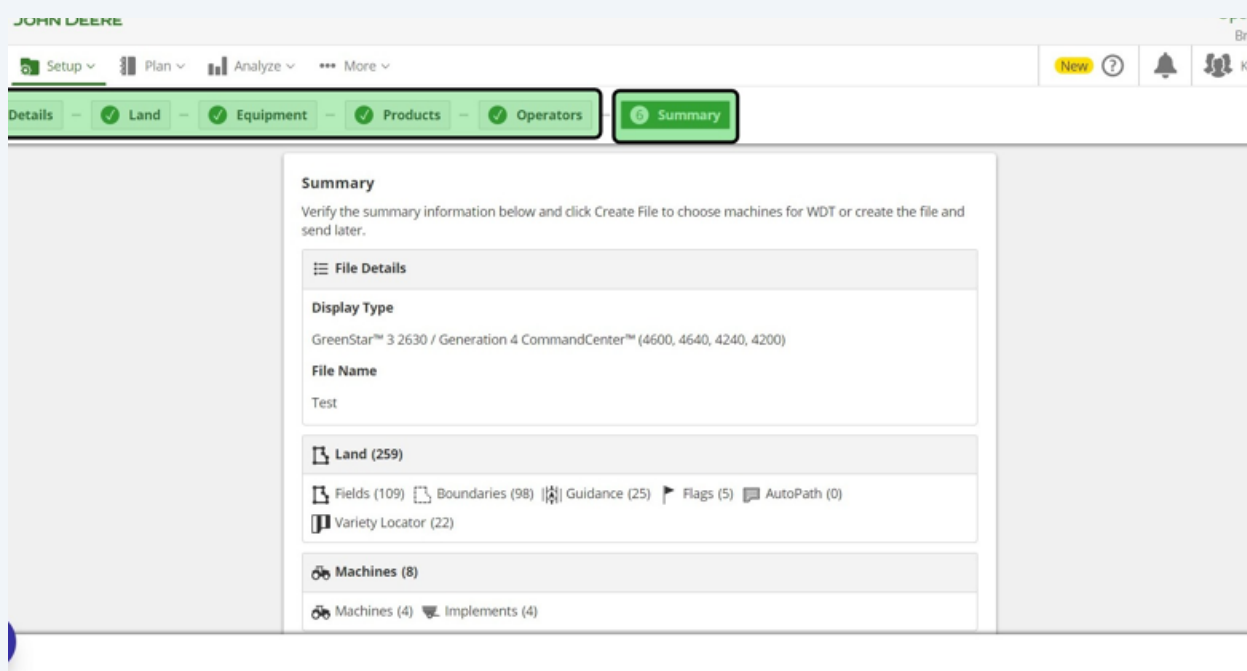

18

Click "Create Without Sending" or check the boxes next to equipment that can receive data wirelessly and then select "Create and Send" to send the file to the desired equipment.

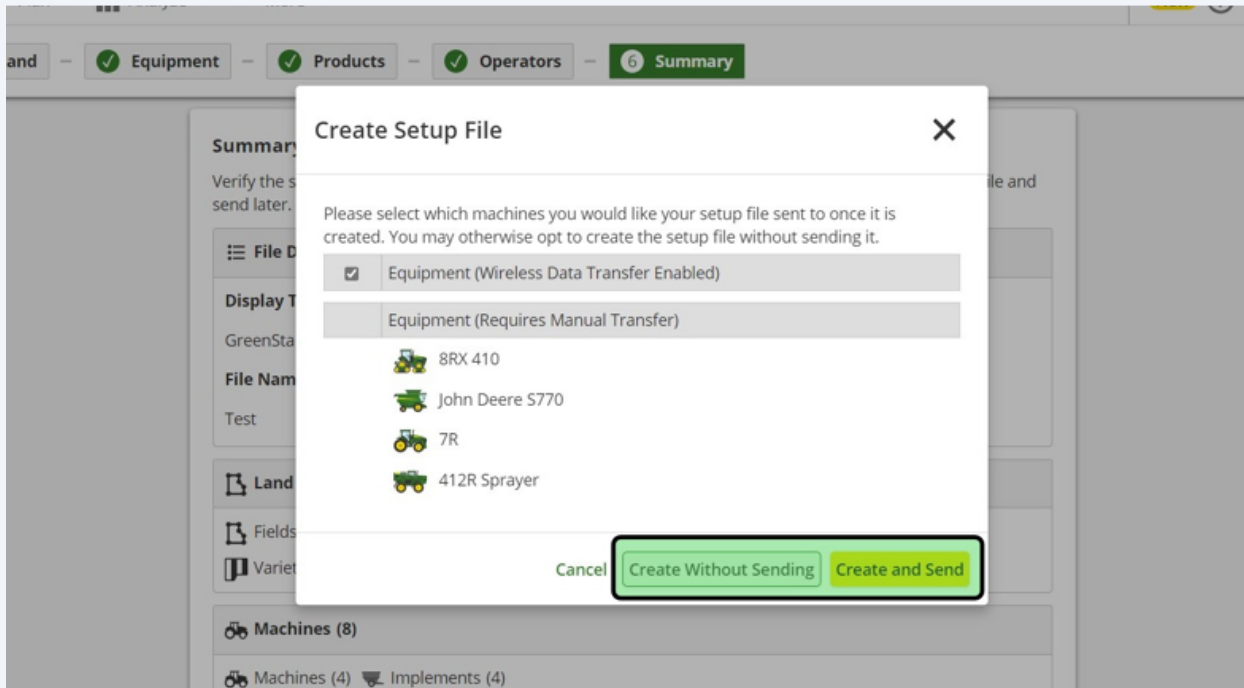

If sending a setup file to a machine wirelessly, customer should verify there is an ethernet cord connected from the JDLink modem (MTG) to the display.